El. bass

WALKING ON SUNSHINE

♩ = 206

arrangement: Jos van Erp
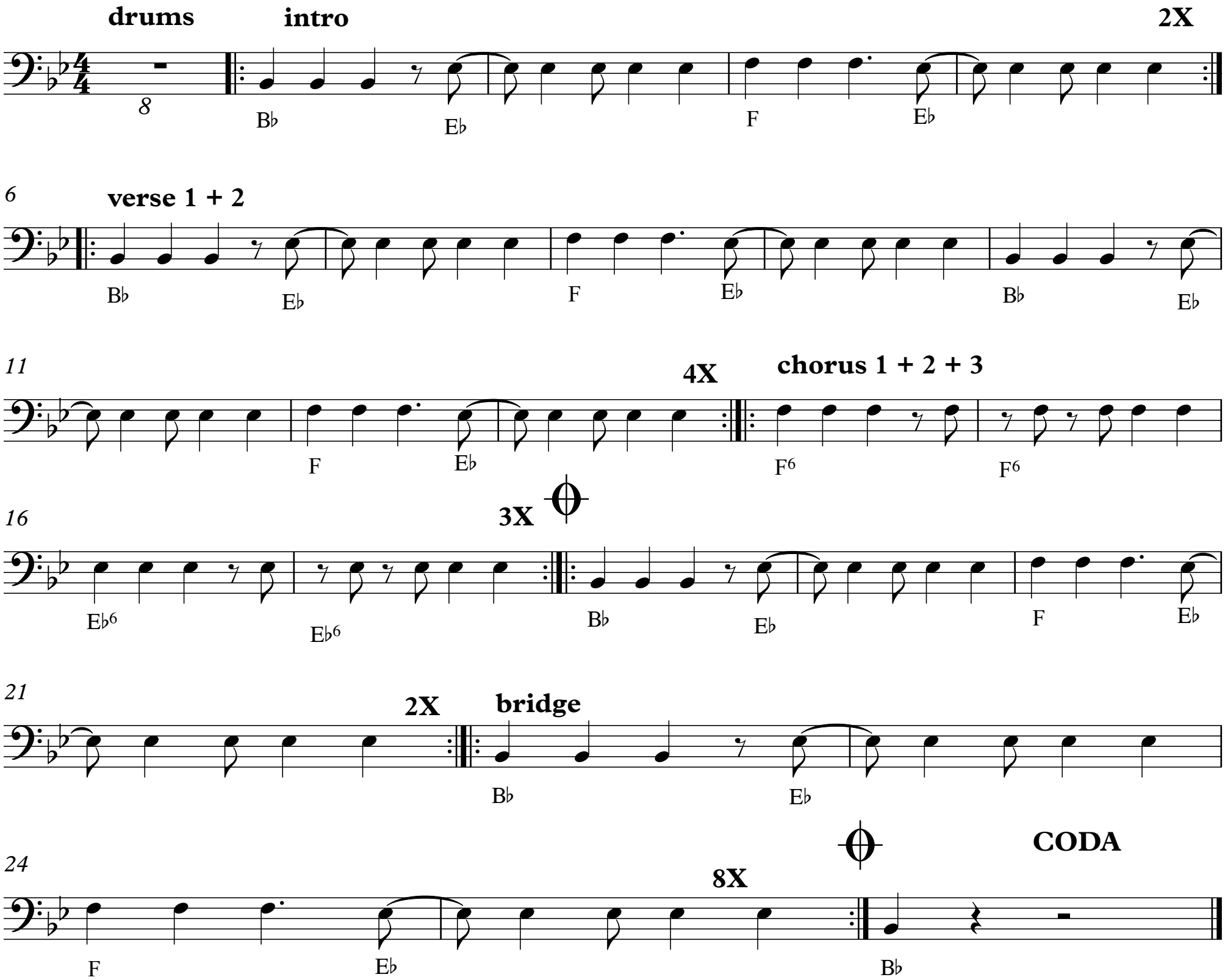
VORMSCHEMA: drums - intro - verse 1 -chrorus 1 - verse 2 - chorus 2 - bridge - chorus 3 - coda