

WALKING OM SUNSHINE vocals

VORMSCHEMA: drums - intro - verse 1 - chorus 1 - verse 2 - chorus 2 - bridge - chorus 3 - coda

drums

♩ = 206

intro

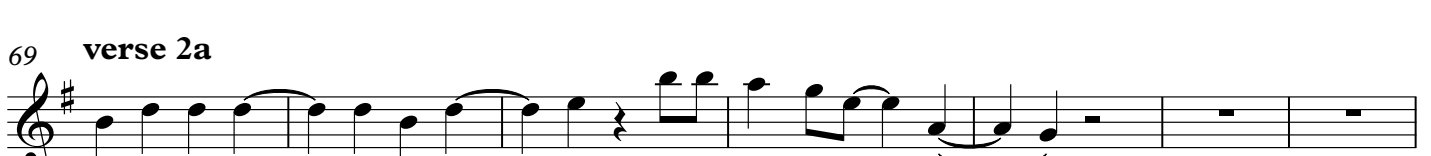
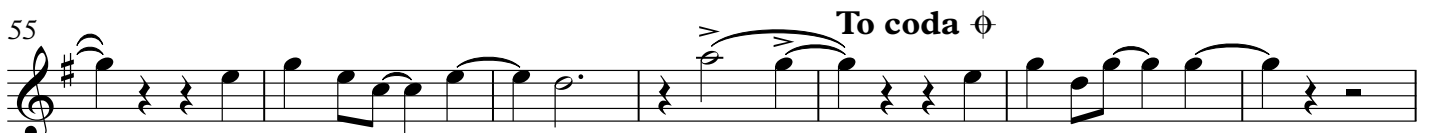
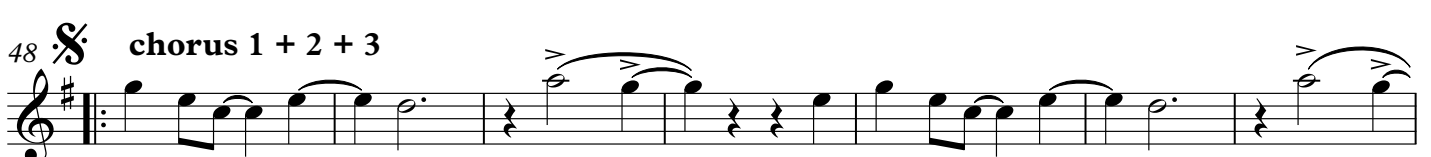
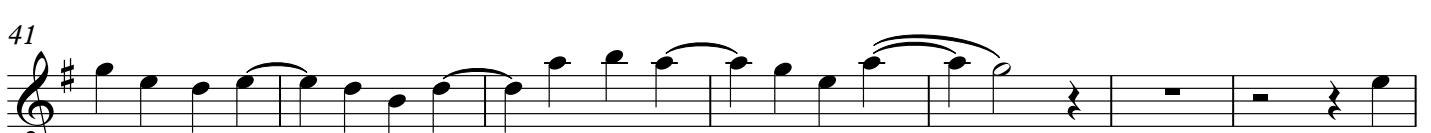
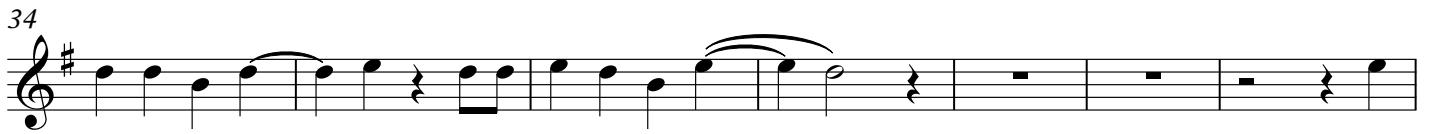
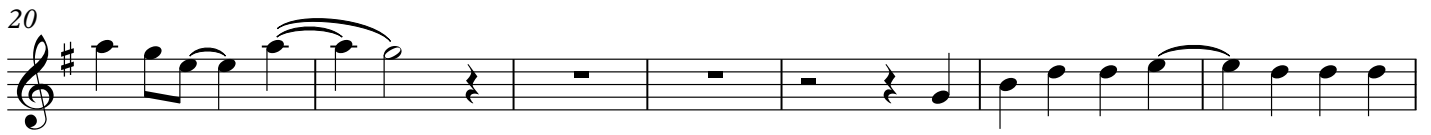
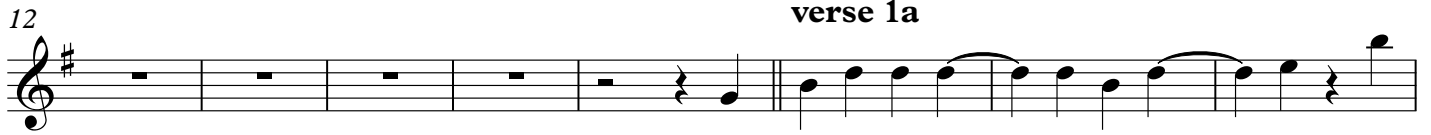

76

83

90

96

D.S. al Coda ⊕ CODA bridge 1

103

bridge 2

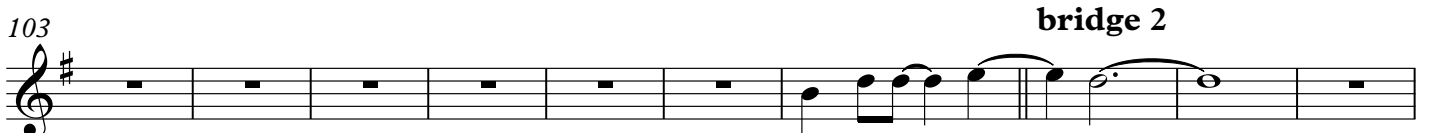

113

bridge 3

120

125

130

D.S.

